

CUMANOE

TENOR SAX.

TRANSCRIBE : JUNIOR MAYOL
PHONE : 809 427 1071

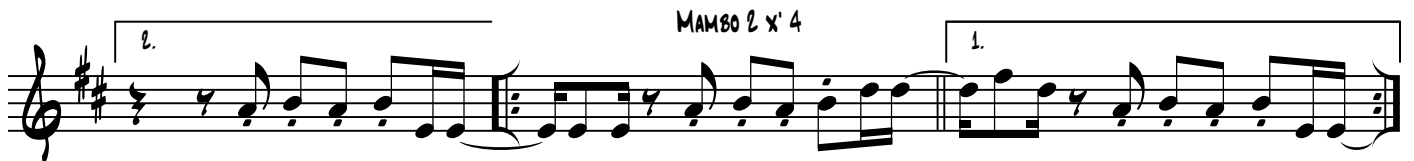
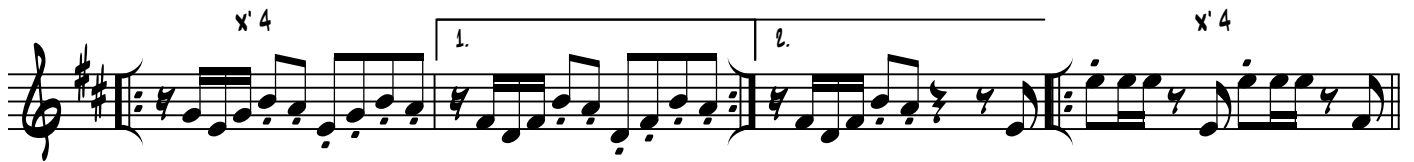
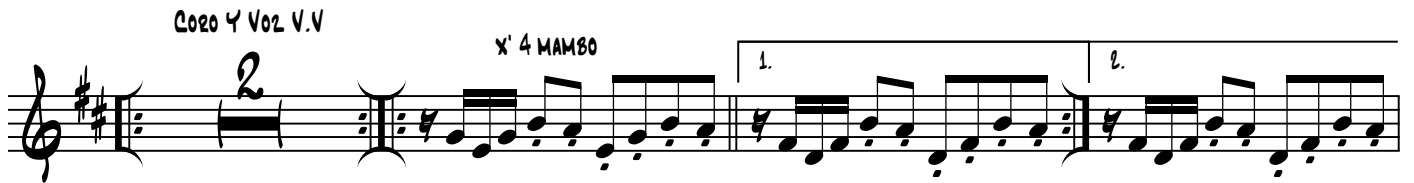

CUMANOE - TENOR

MAMBO 2 x 4

RITARD ..
